

Electronic voting

TOUCH SCREEN VOTING SYSTEM

Operating the new electronic voting machine is fast and very simple.

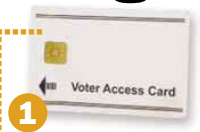
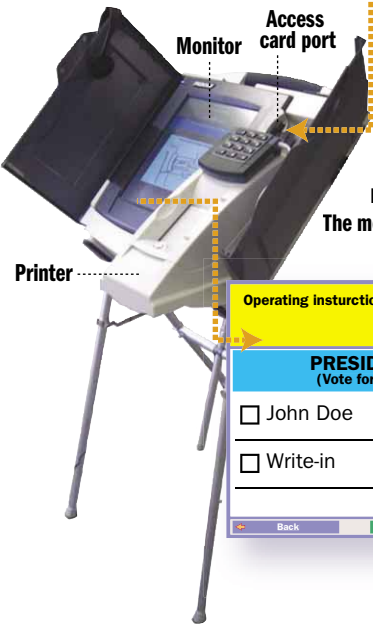

1 A voter access card, that activates the system, is obtained from a poll worker and inserted into the card port.

2 Screen can be adjusted to be make text larger or to have more contrast for better readability.

MONITOR SCREEN
The monitor screen is divided into three segment.

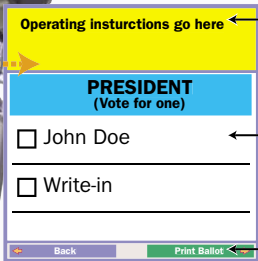

Instruction field (yellow): gives easy to follow instructions for operation completing the window that's open.

Ballot field: contains candidate names and voting issues.

Navigation field: moves you forward, backward, prints or executes the production of your ballot.

VOTING

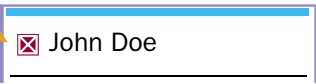

3 You pick a candidate or issue by touching the box on the left of the name or issue.

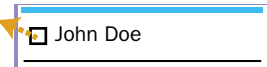

To undo or change your ballot simply retouch the box and your mark will be removed.



Next →

6 The machine will then review your voting choices on screen and you will be required to either "PRINT BALLOT" or "REJECT BALLOT" to make changes.

← **Reject Ballot**

Print Ballot →

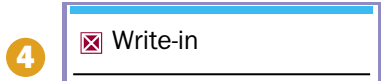

4 To write-in a candidate select the write-in box; a keyboard will appear; type in the candidate's name on the screen and press the "record write-in" button in the navigation field.



Record write-in

7 This completes the voting process and you return your voter access card to the poll worker.

A more complete explanation of the voting process and a program that enables you to try electronic voting is available at www.leaveyourprint.com